

APPENDIX B-3

LANDS INCLUDED IN THE SCDNR WILDLIFE MANAGEMENT AREA PROGRAM

ID#	SCE&G Tract Name	Non-Project Tract Acres	Fringeland Acres (Between PBL & 360')	Total Acres	Type of Lease
1	Martin-Wheeler	241	21	262	Life of License
2	Belton-Stockman	87	13	100	Life of License
3	Wicker	68	8	76	Life of License
4	Mills	80	28	108	Life of License
5	Nichols - Longshore	17	10	27	Life of License
6	Black	49	9	58	Life of License
7	Shumpert	20	53	73	Life of License
8	Etheridge	138	78	216	Life of License
9	Brooks	57	19	76	Life of License
10	Able	125	0	125	Life of License
11	Hare	253	28	281	Life of License
12	Hare	42	20	62	Life of License
13	Leaphart	29	Waterfowl Credit	29	Life of License
14	Taylor	68	Waterfowl Credit	68	Life of License
15	Lake	237	Waterfowl Credit	237	Life of License
16	Nichols	45	Waterfowl Credit	45	Life of License
17	Wertz	63	36	99	Life of License
18	Sanders	21	24	45	Life of License
19	Kempson	150	Waterfowl Credit	150	Life of License
20	W.F. Coleman	107	Waterfowl Credit	107	Life of License
Sub-Total		1897	347	2244	

ID#	SCE&G Tract Name	Tract Acres	Fringeland Acres (Between PBL & 360')	Total Acres	Type of Lease
WMA	Non Project (Future Development)	396	82	478	Annual
WMA	Recreation - Rocky Creek	546	102	648	Annual
WMA	Recreation - Crayne's Bridge	38	10	48	Annual
WF	Waterfowl Credit	0	1118	1118	Life of Lease
WMA	Remaining Fringe	0	490	490	Annual
Sub-Total		980	1802	2782	

ID#	Tract Acres	Fringeland Acres (Between PBL & 360')	Total Acres
Totals	2877	2149	5026

Proposed Leased WMA
Property to DNR
Map 1 of 3
May, 2009

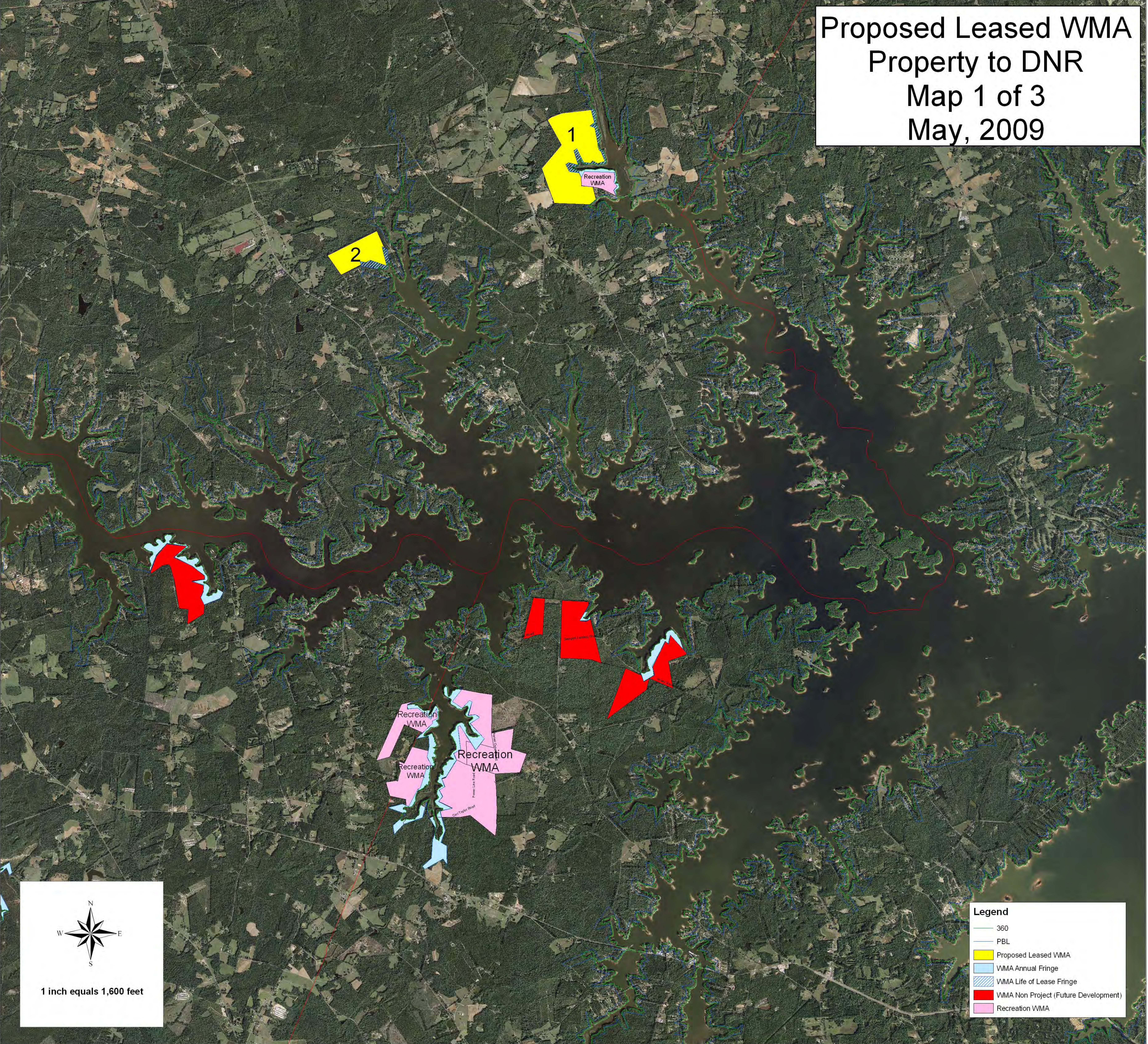

1 inch equals 1,600 feet

Legend

- 360
- PBL
- Proposed Leased WMA
- WMA Annual Fringe
- WMA Life of Lease Fringe
- WMA Non Project (Future Development)
- Recreation WMA

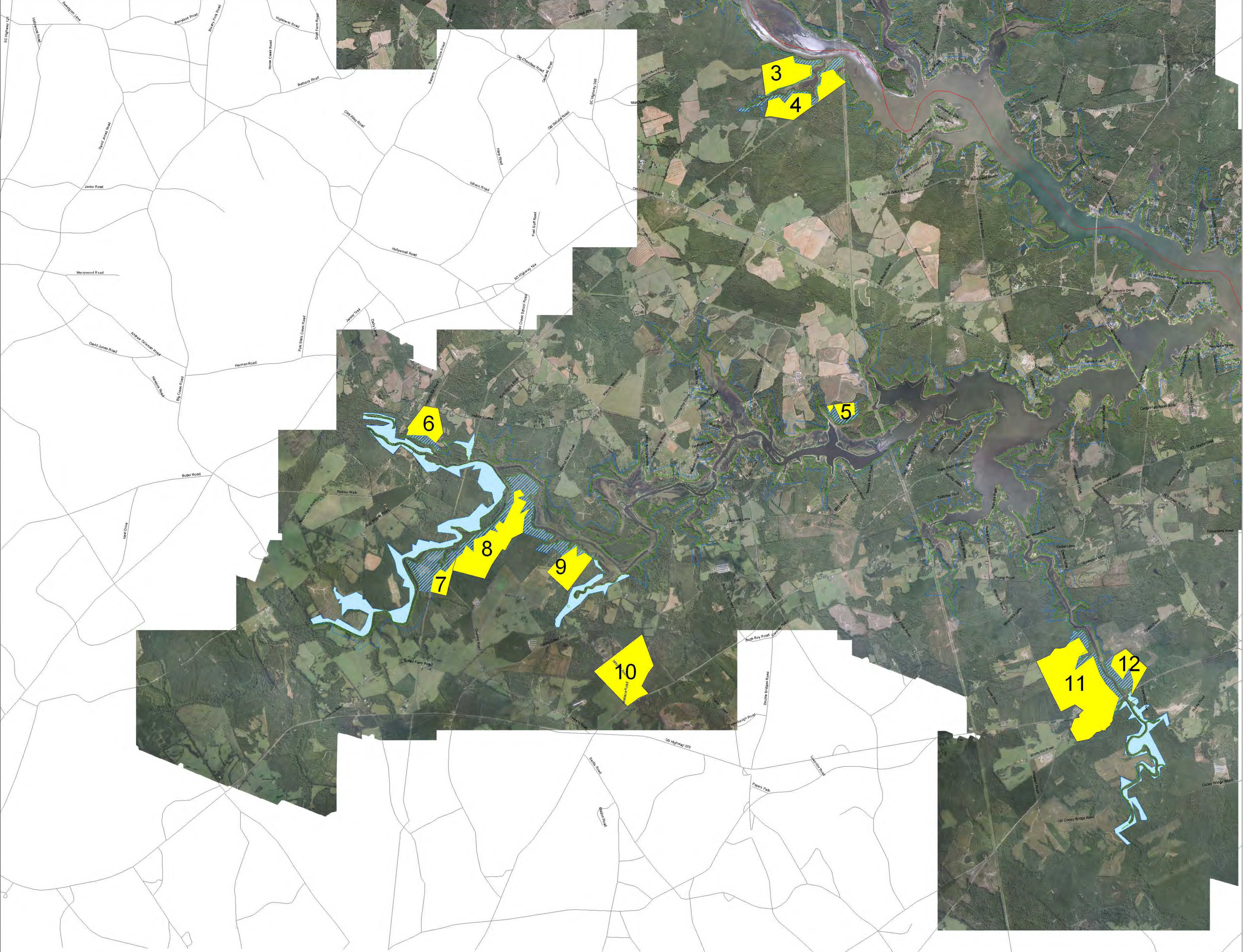

Legend

	360
	PBL
	Proposed Leased WMA
	WMA Annual
	WMA Life of Lease
	WMA Non Project (Future Development)



1 inch equals 1,600 feet

**Proposed Leased WMA
Property to DNR
Map 2 of 3
May, 2009**

Proposed Leased WMA
Property to DNR
Map 3 of 3
May, 2009

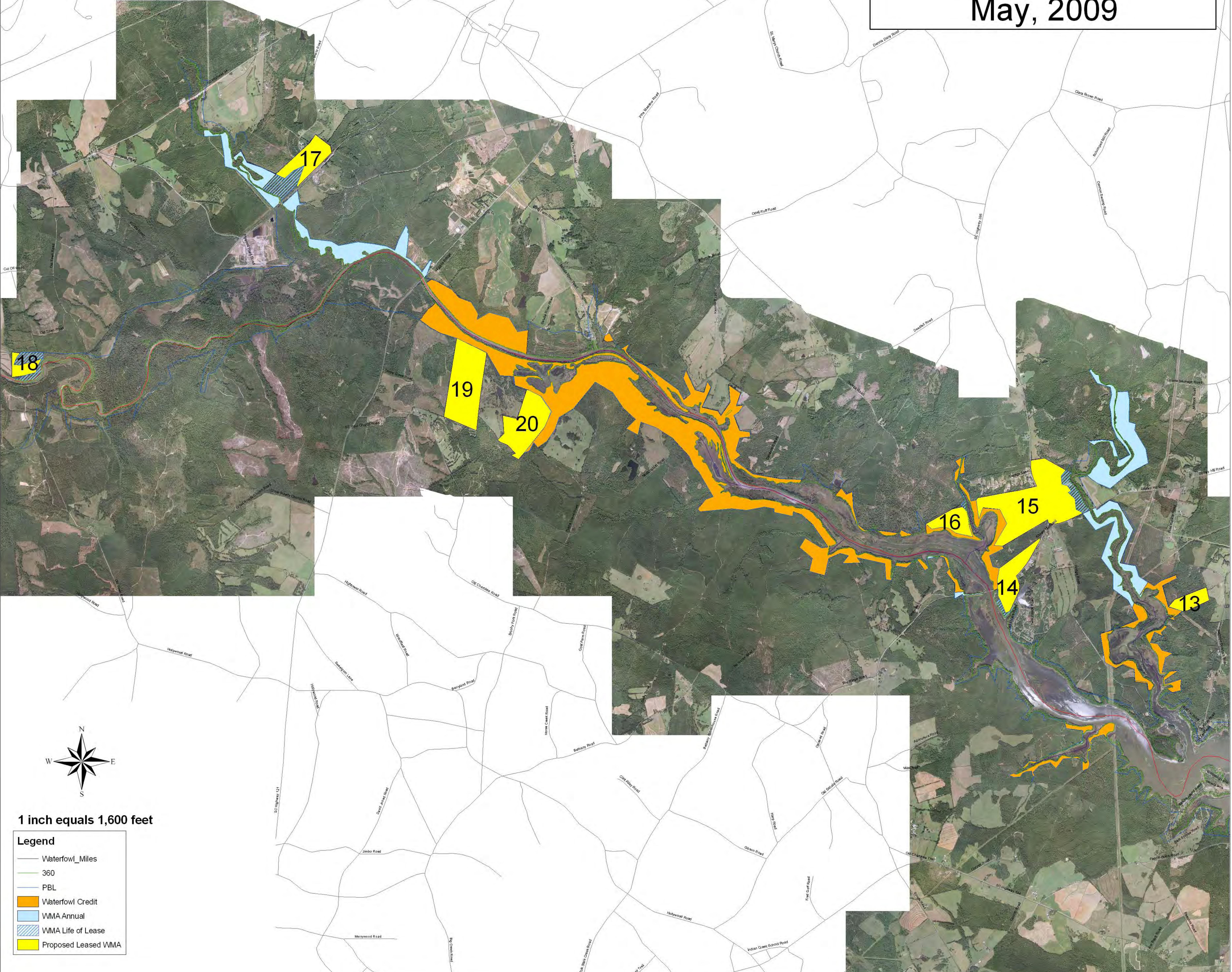

18

17

19

20

16

15

14

13

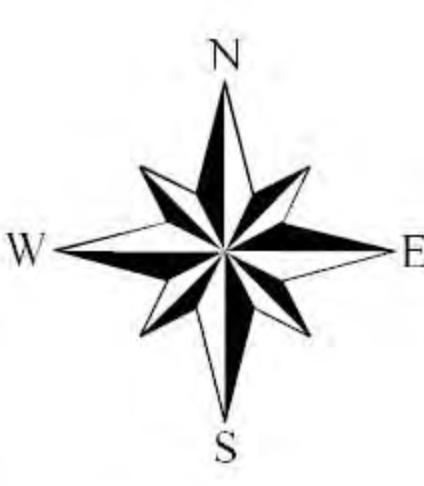

1 inch equals 1,600 feet

- Legend**
- Waterfowl_Miles
 - 360
 - PBL
 - Waterfowl Credit
 - WMA Annual
 - WMA Life of Lease
 - Proposed Leased WMA